

ELEVATION

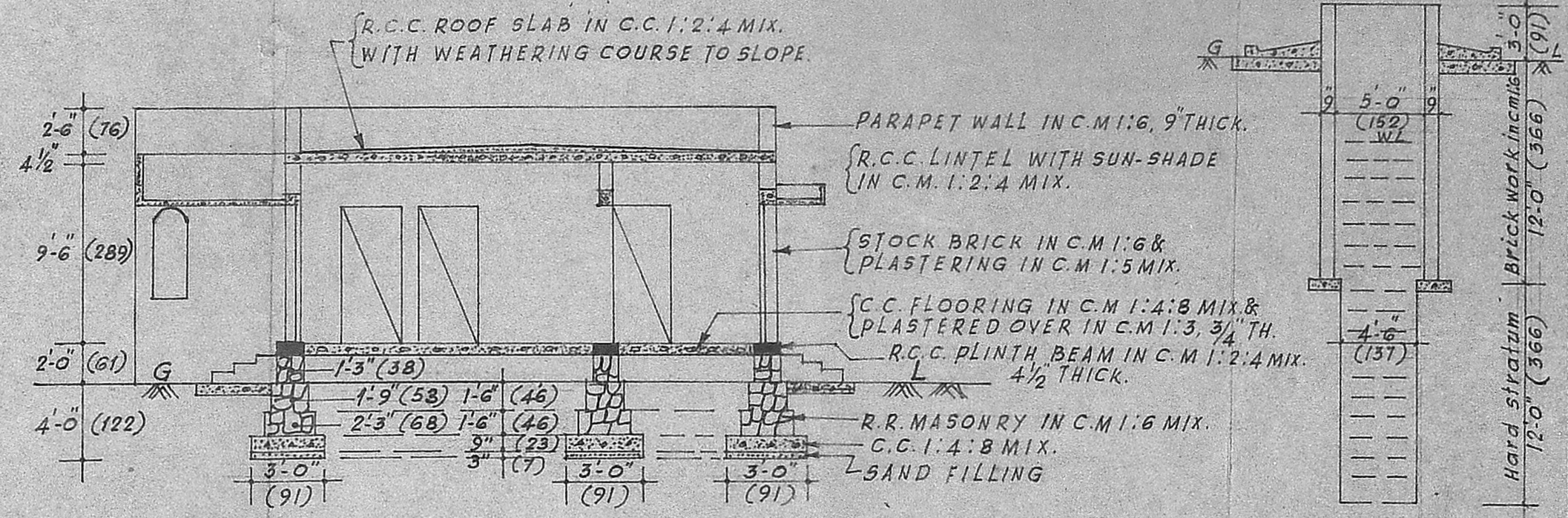

SECTION A-B

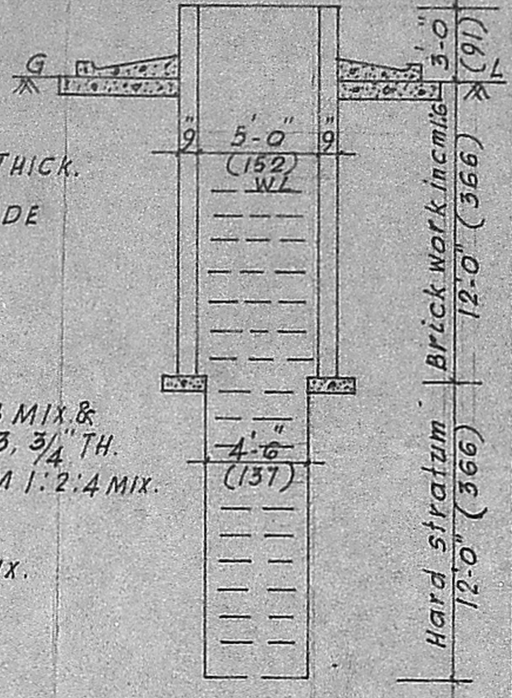

DETAILS OF WELL

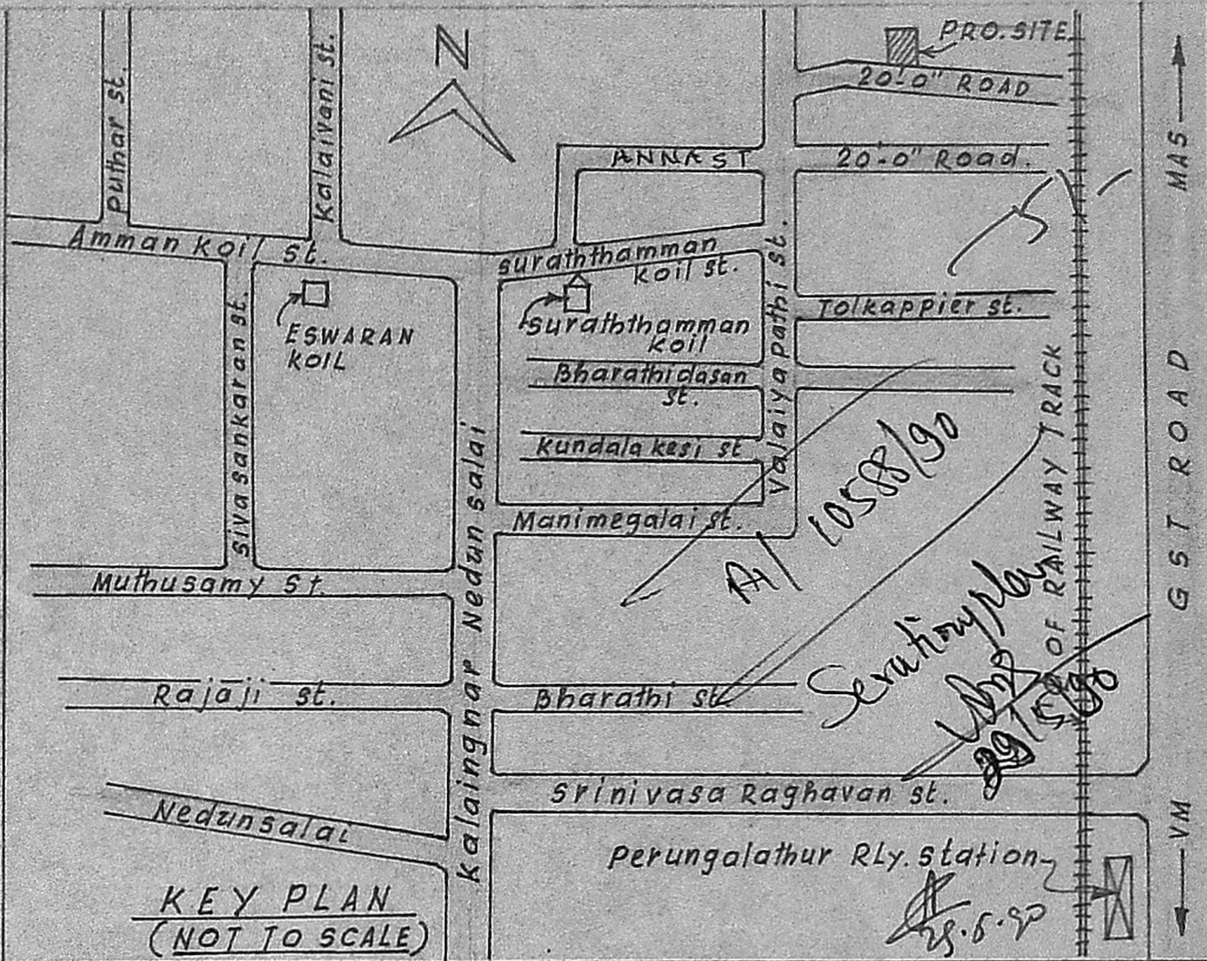

KEY PLAN (NOT TO SCALE)

REFERENCE

D	DOOR FLUSH	3'-6" x 6'-6"	(107 x 198)
D1	DOOR PANELLED	3'-0" x 6'-6"	(91 x 198)
D2	DOOR A.C. SHEETED	2'-6" x 6'-0"	(76 x 183)
W	WINDOW GLAZED	4'-6" x 4'-0"	(137 x 122)
W1	WINDOW PANELLED	3'-0" x 4'-0"	(91 x 122)
C	CUP-BOARD	3'-0" x 6'-0"	(91 x 183)
S	SHELVES	4'-0" x 6'-0"	(122 x 183)
V	VENTILATOR	2'-0" x 1'-6"	(61 x 46)

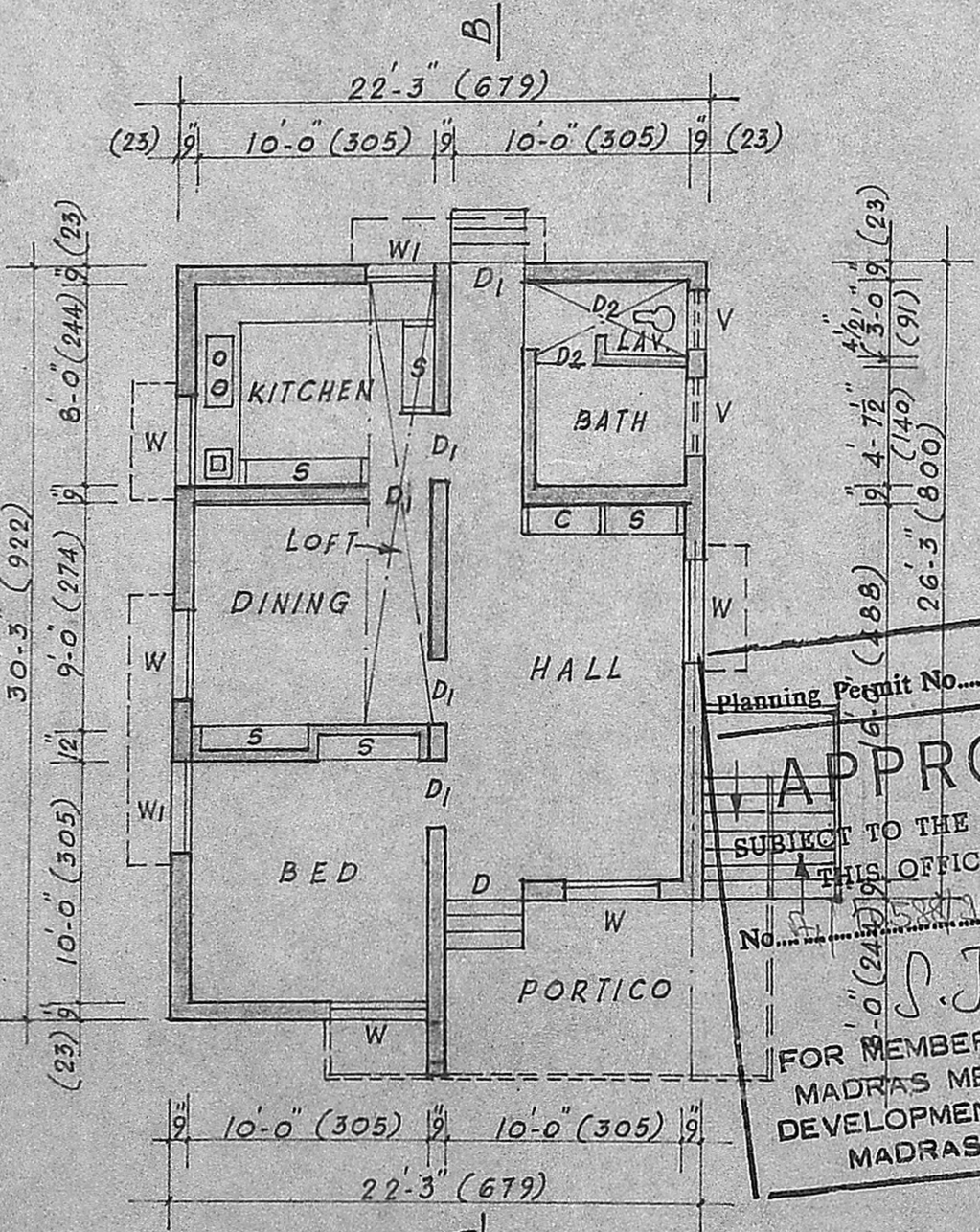

PLAN

PROPOSALS ARE SHOWN THUS. ————

BOUNDARY LINES ARE SHOWN THUS. ————

ROADS ARE SHOWN THUS. ————

FIGURES SHOWN IN BRACKETS ARE IN METRIC UNITS.

PROPOSED PLINTH AREA ———— 637 SFT. (59.20 Sq.m)

LAND EXTENT AREA ———— 2442 SFT. (226.95 Sq.m)

Planning Permit No. A1807/S

APPROVED

SUBJECT TO THE CONDITIONS IN THIS OFFICE LETTER.

Date 3.07.90

S. Jayan 3.7.90

FOR MEMBER SECRETARY
MADRAS METROPOLITAN
DEVELOPMENT AUTHORITY
MADRAS - 600 008.

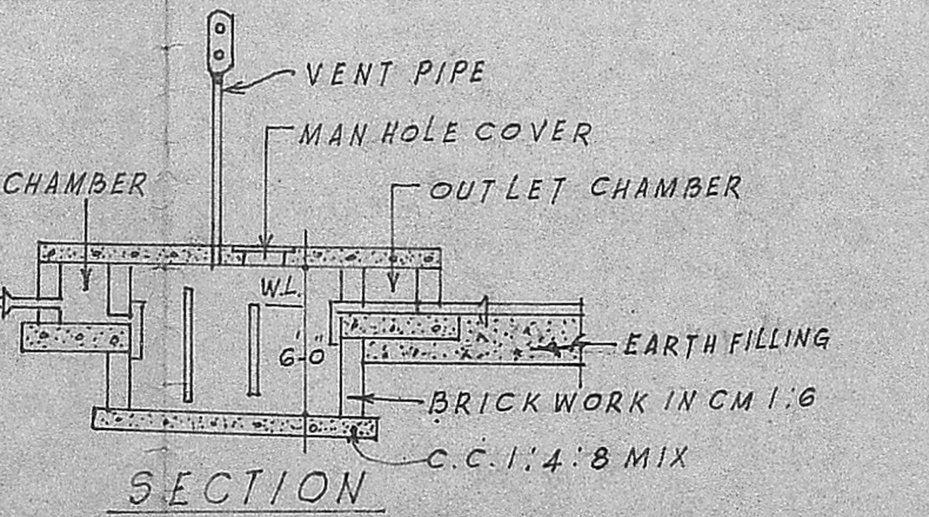

SECTION

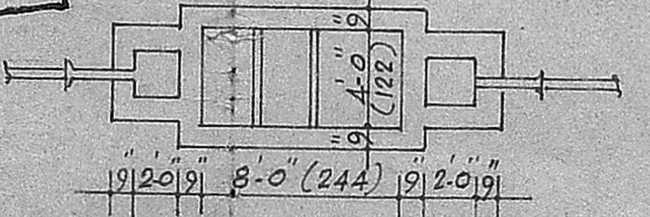

PLAN OF SEPTIC TANK

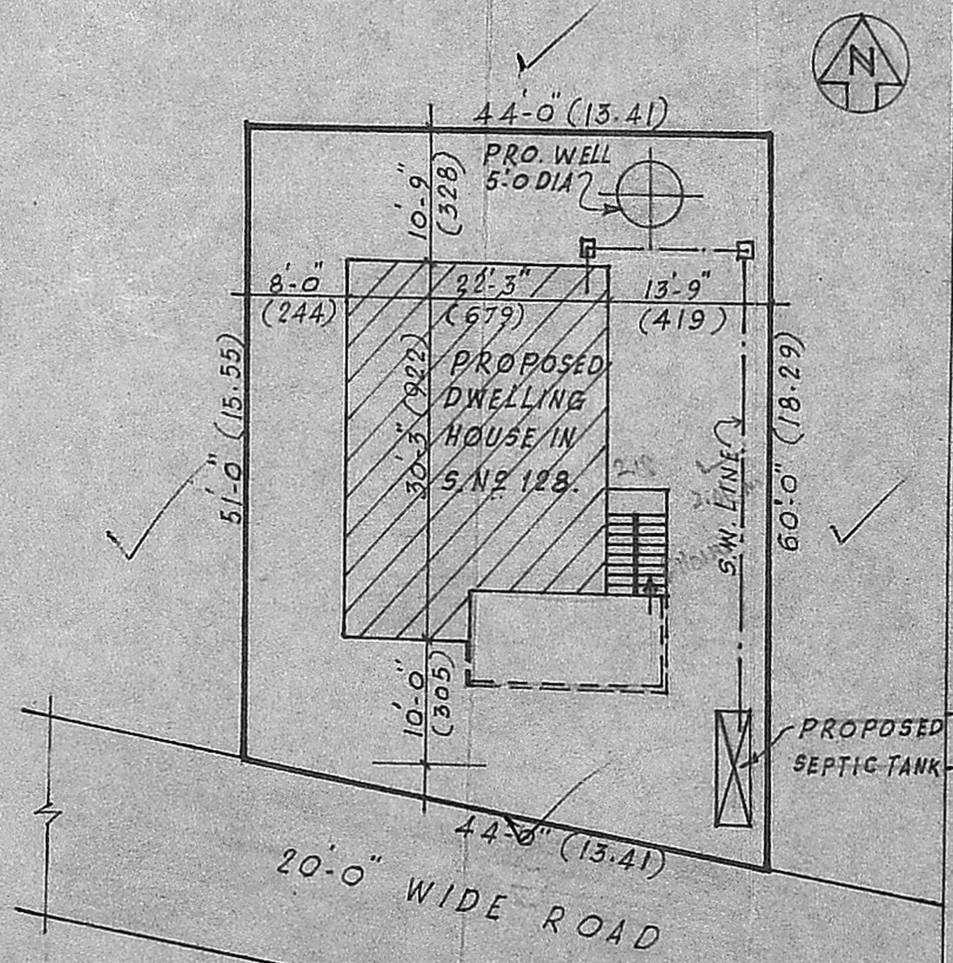

SITE PLAN
SCALE: 1"=16'-0" (1:200)

PLAN SHOWING THE PRO: DWELLING HOUSE IN S.No 128, AT 169 PEERKANKARANAI-VILLAGE, SAIDAPET TALUK, CHENGALPATTU DISTRICT. FOR OWNER THIRU. P.R. SRIDHARAN.

SCALE: 1"=8'-0" (1:100)

V. Venkatesan

V. VENKATESAN, B.E., M.Sc., M.I.E
CIVIL ENGINEER
Class I Licensed Surveyor No. 6,
CORPORATION OF MADRAS
No. 3, Paper Mills Road, First Floor,
NEAR PERAMBUR CHURCH, MADRAS-1.

LICENSED SURVEYOR

P. R. Sridharan

OWNER